

HOW TO CREATE AND DOWNLOAD A SOPAS FILE

Ron Stahl

June 8, 2015

SICK
Sensor Intelligence.

Double click on tile (scanner image) to bring up scanner.

Make changes to parameters and go back to the main project screen.

- Codelabel Properties:**
 - Scan frequency: 800 Hz (with a 'more ...' button)
 - Quiet zone ratio: Auto
 - Codelabel Quality: Standard
 - Minimum Reading Angle: 0 %
 - Maximum Reading Angle: 100 %
- Reading Area:**
 - Limit Reading Area:

The bottom status bar shows the device is 'Authorized Client', 'CLx69x (CLx69x)', '192.168.0.1:2111', 'online', 'synchronized', and 'Write immediately'. The bottom right corner indicates '2 connection(s) round' and 'Updates for device drivers available'.

To save file go to Device drop down menu and select Export.

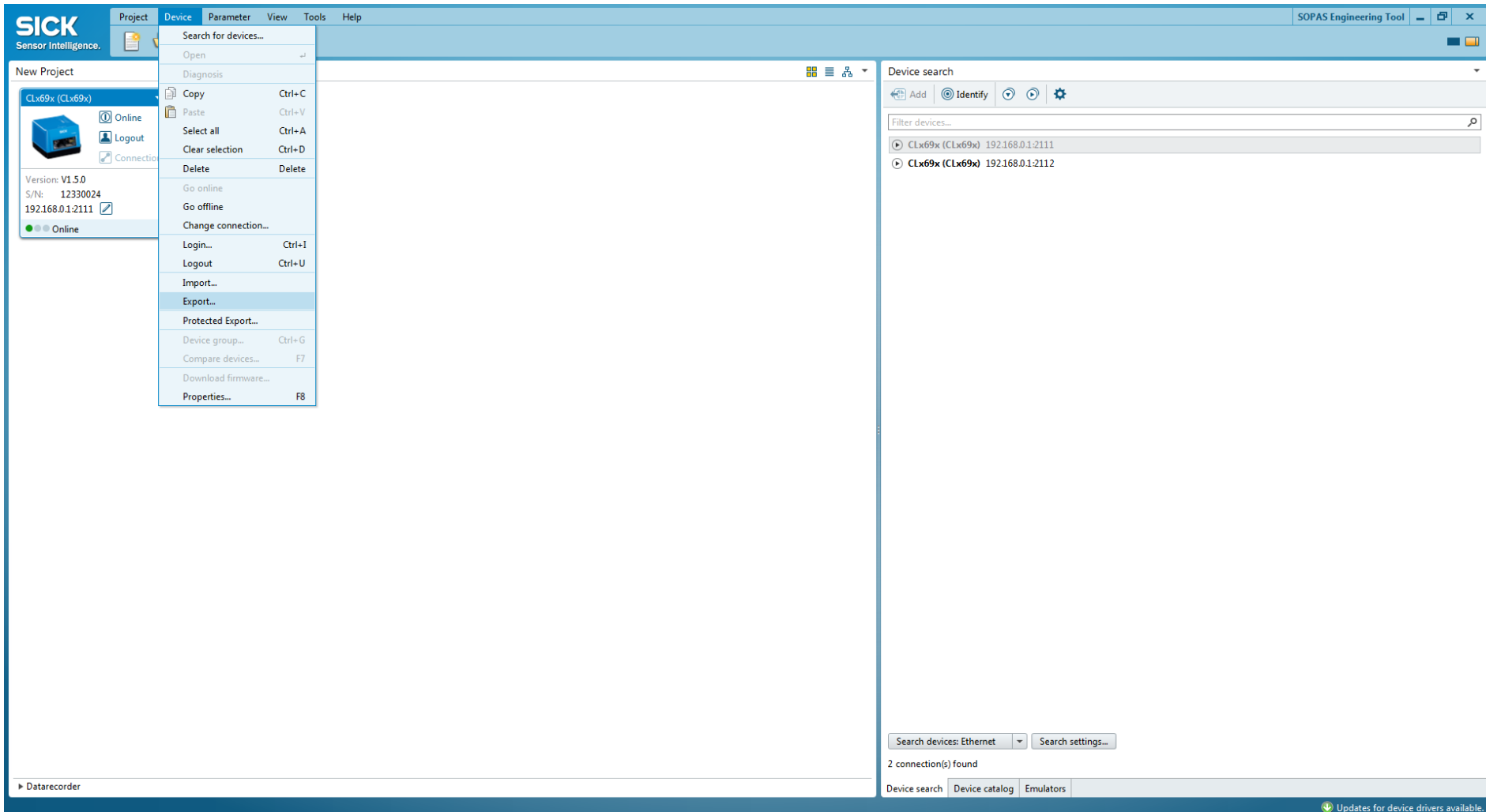

Best practice use *.sopas file format and select Browse.

Give file name and click on Export.

Downloading a file.

Start SOPAS and connect to CLV scanner.

- CLx69x (CLx69x) 192.168.0.1:2111
- CLx69x (CLx69x) 192.168.0.1:2112

At the bottom of the device search panel, there is a dropdown menu set to "Search devices: Ethernet" and a "Search settings..." button. Below this, it states "2 connection(s) found". At the very bottom of the interface, there is a status bar with the text "Updates for device drivers available." and a small green icon.

Double click or drag scanner to New Project side.

Double click on tile (scanner image) to bring up scanner.

Go back to main project screen.

- Quickstart:** Contains input fields for 'Device Type' (CLV690-0000) and 'Device ID' (1), and a 'Quickstart' button.
- Code content table:** A table with columns: Code content, Index, Code ID, Code security, and Device ID. The values are all 0.
- Clear list:** A button below the table.
- Percentage Evaluation:** A section with a 'Start' and 'Stop' button.
- Adjusting Mode:** A section with a 'Start' and 'Stop' button.
- Barcode options:** Checkboxes for 'Codabar', 'Code 39', 'Code 93', 'UPC / GTIN / EAN', and 'Code 128 Family'. 'Code 39' and 'Code 128 Family' are checked.
- Scan frequency:** A dropdown menu set to '800 Hz' and a 'more ...' button.

At the bottom of the interface, there is a status bar with 'Context Help', 'Quickstart', and 'Authorized Client'. A taskbar at the very bottom shows 'Datarecorder', 'Device search', 'Device catalog', 'Emulators', and 'Updates for device drivers available'.

To download file go to Device drop down menu and select Import.

Select file to download.

| Device Name | IP Address |
|-----------------|------------------|
| CLx69x (CLx69x) | 192.168.0.1-2111 |
| CLx69x (CLx69x) | 192.168.0.1-2112 |

At the bottom of the interface, there are buttons for 'Search devices: Ethernet', 'Search settings...', and 'Updates for device drivers available.' The status bar at the very bottom indicates '2 connection(s) found' and includes tabs for 'Device search', 'Device catalog', and 'Emulators'.

Click OK to start downloading.

File is being downloaded to CLV scanner.

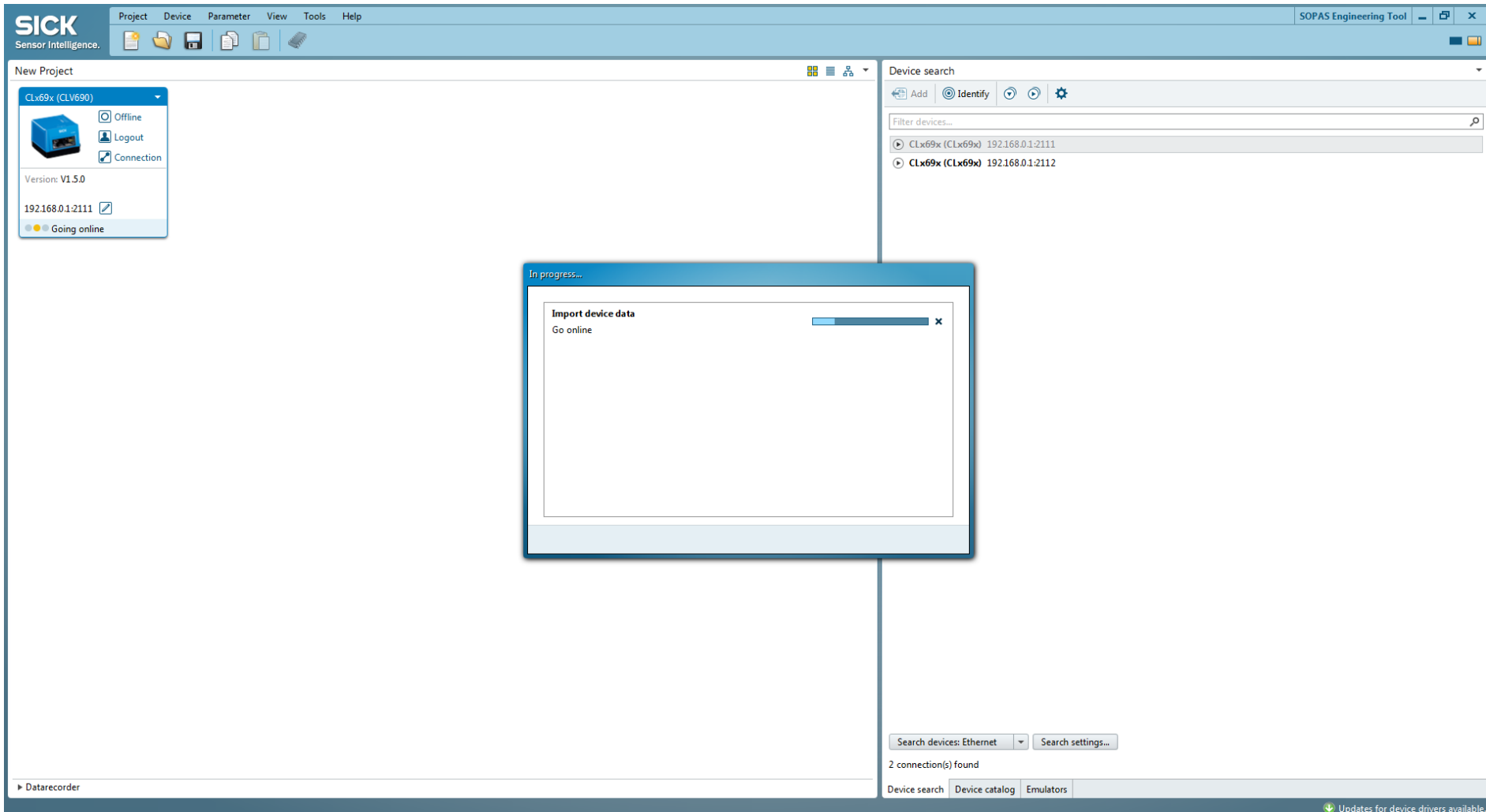

Go back to the scanner page and click on Save Permanent icon.

Quickstart

Device Type: Device ID:

| Code content | Index | Code ID | Code security | Device ID |
|--------------|-------|---------|---------------|-----------|
| | 0 | 0 | 0 | 0 |
| | 0 | 0 | 0 | 0 |
| | 0 | 0 | 0 | 0 |

Clear list

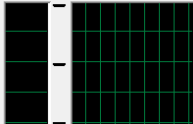
0 %  **Percentage Evaluation** **Adjusting Mode**

Start Stop Start Stop

Codabar Code 39 UPC / GTIN / EAN

2/5 Interleaved Code 93 Code 128 Family

Scan frequency:

Context Help | Quickstart | Fieldbus Gateway

Authorized Client | CLx69x (CLV690) | 192.168.0.1:2111 | online | synchronized | Write immediately

2 connections found

Device search | Device catalog | Emulators

Updates for device drivers available.

MANY THANKS FOR YOUR
ATTENTION.

SICK
Sensor Intelligence.